



TRANSFORMING TRANSIT IN YOUR AREA

Upcoming Lane Closures in Your Area - Colborne Lodge September 2019

Metrolinx is committed to updating you about the work we have planned along the Lakeshore West Corridor. We would like to let you know about lane closures which will impact you.

THE PROJECT

Metrolinx will be working on the bridge at Colborne Lodge and lane closures will be in effect. From **September 2019 to December 2019, Colborne Lodge will be closed to one lane** in each direction. These lanes will be closed directly under the Colborne Lodge rail bridge.

WHAT TO EXPECT

Travel delays are expected with construction, as such we recommend allowing extra travel time when driving through that area.

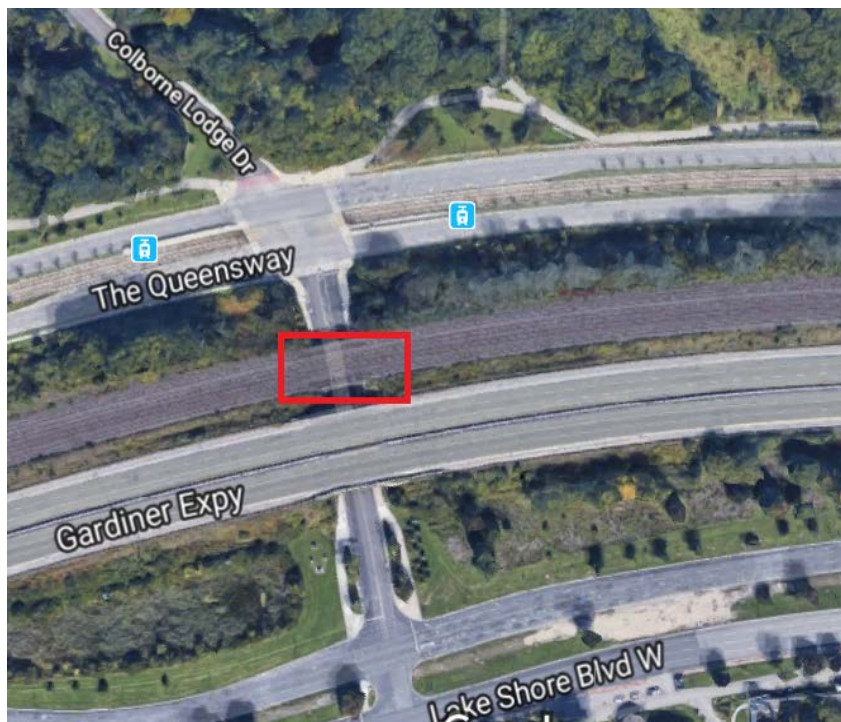

If you have any questions, or would like to be included on future communications, please do not hesitate to contact us at 416-202-6500 or TorontoWest@Metrolinx.com.